

ADMINISTRATIVE PLAN

Amendments in red by me  
 [Signature]  
 Cadastral Surveyor 6/6/2005

Sheet 1 of 1

24. 03. 2005

DETERMINED 13.10.04

I, Peter Frederick SWAN hereby certify that I have made this plan pursuant to the Survey and Mapping Infrastructure Act 2003 and Surveyors Act 2003 and associated Regulations and Standards and that the plan is accurate and compiled from plans LK4, PH31, PH988, NPW472, SC211, CP911380 and SPI48760 in the Department of Natural Resources and Mines

7.10.04 [Signature]  
 Date Cadastral Surveyor

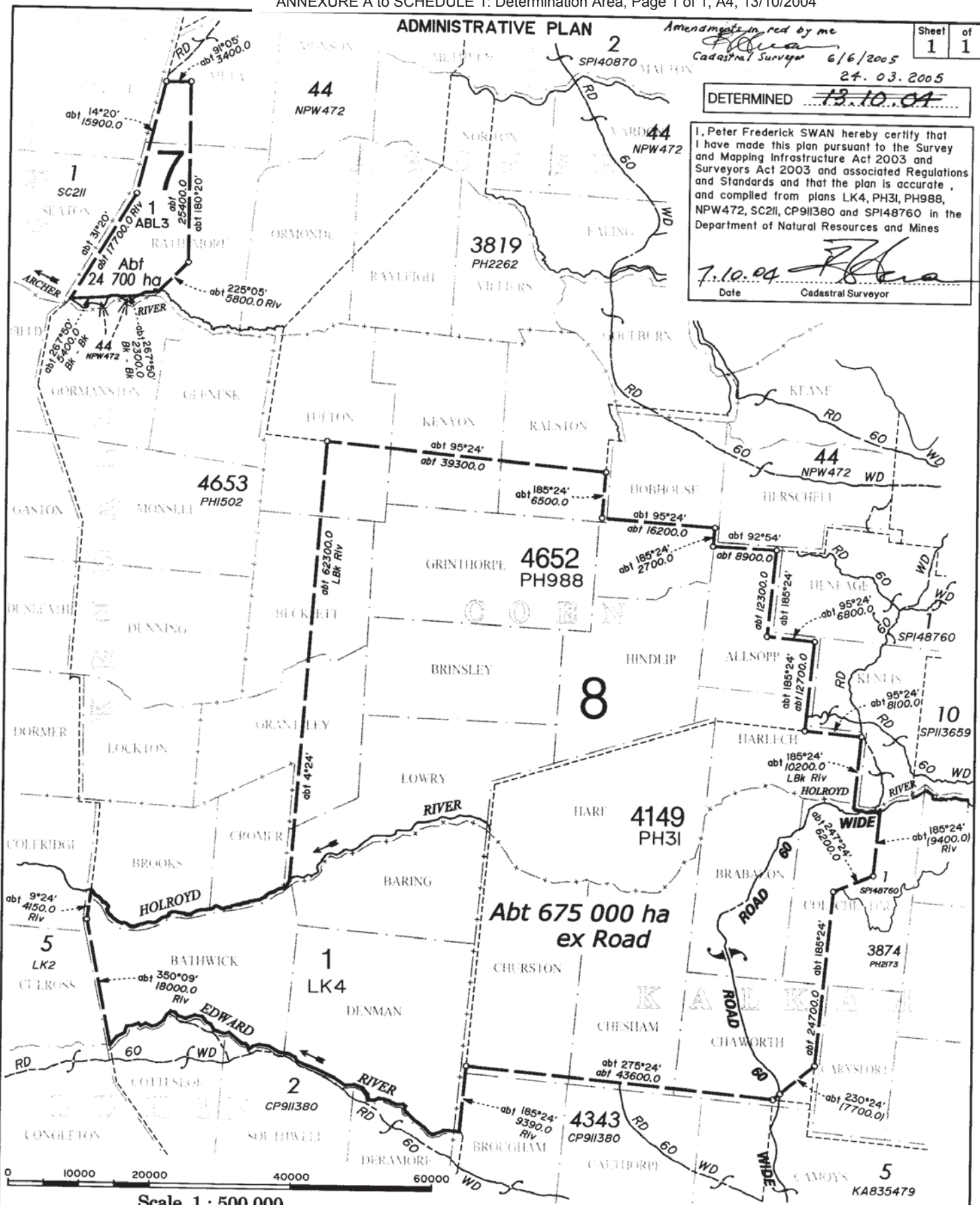

Scale 1 : 500 000

**Queensland Government**  
 Natural Resources and Mines  
 Prepared by CABOULTURE OFFICE  
 SOUTH EAST REGION  
 DEPT OF NATURAL RESOURCES AND MINES  
 LEVEL 4  
 33 KING STREET  
 CABOULTURE Q 4510

**Lots 7 & 8**  
 Covering Lot 1 on ABL3, Lot 1 on LK4, Lot 4652 on PH988 and part of Lot 4149 on PH31.  
 PARISH : AS SHOWN COUNTY : AS SHOWN  
 LOCALITY : ARCHER RIVER, EDWARD RIVER AND HOLROYD RIVER LOCAL AUTH : COOK S. C.  
 Federal Court Ref : QG6001/98 NNTT Ref : QC94/03 File Ref : CAB /002100  
 Meridian : APPROX AMG [Zone 54 City of Coen] Map Ref : 7261,7368,7369,7370,7463,7463,7470,7369 Drawn : 09/06/2004

**NATIVE TITLE DETERMINATION PLAN**  
 Scale: 1 : 500 000  
 NOTE : A4 copy is reduced  
  
**AP9681**

© The State of Queensland (Dept of Natural Resources and Mines) 2004  
 Base data extracted from the Digital Cadastral Data Base on the 24. 5. 2004